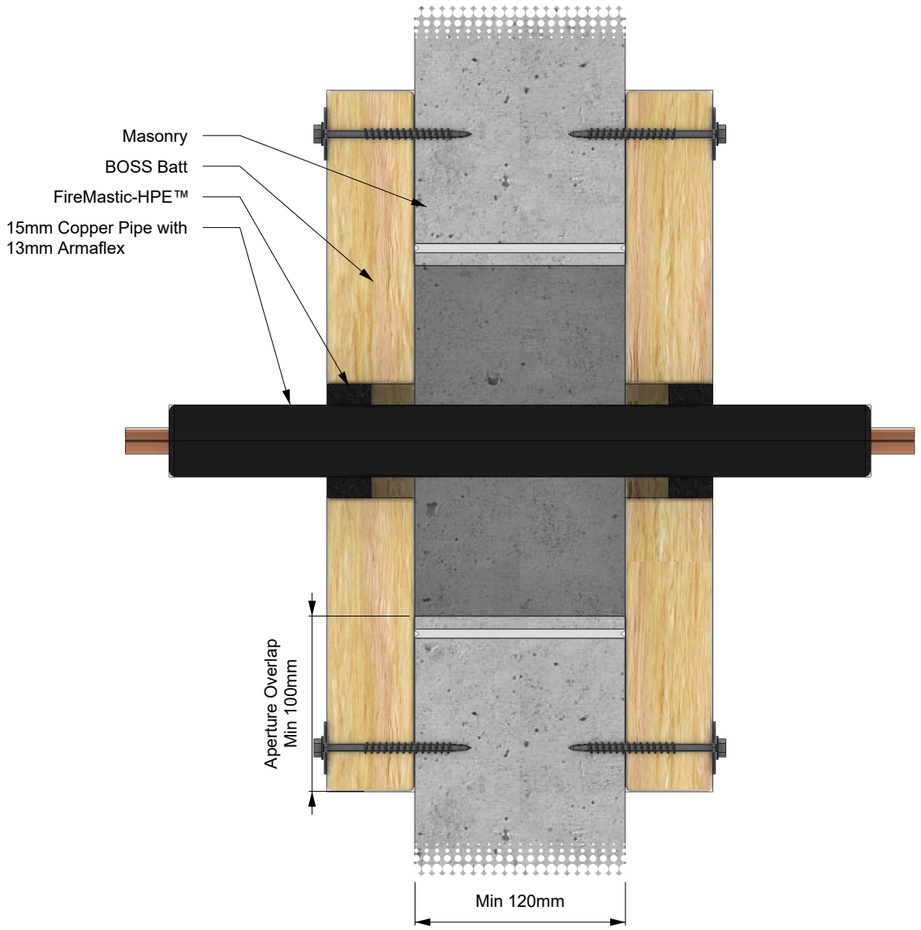

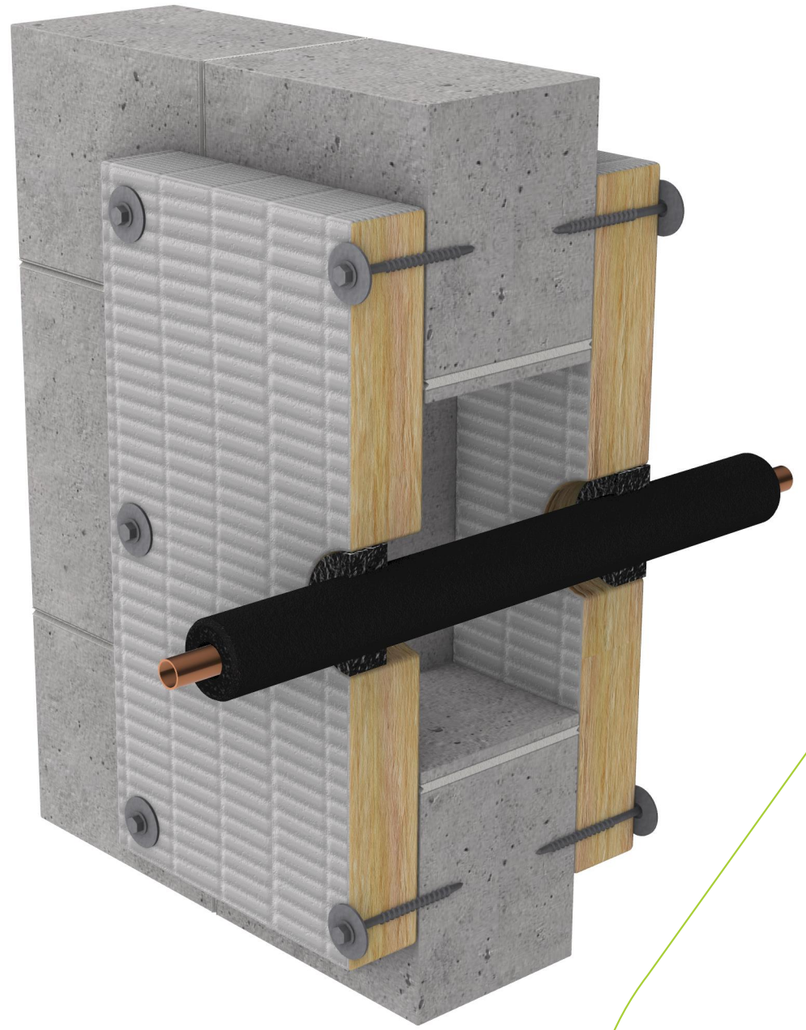

SYSTEM DESCRIPTION		FIRE STOPPING INFORMATION		SERVICE SIZE & DETAILS	SUPPORTING INFORMATION			
Orientation:	Wall	BOSS FireMastic-HPE™	-	Up to 15 mm copper pipe with 13 mm thick Armaflex insulation. Sealant 25 mm deep in annular gap finished flush both sides.	**Reference Standard:**		AS 1530.4:2014	
Trade / Type:	Plumbing / Hydraulic / Active Fire	-	-		**Supplementary Standard:**		AS 4072.1-2005	
Service:	Insulated Copper Pipes	-	-		**Report Reference:**		WF FAS 190335	
Substrate:	2 layers BOSS Batt - Pattress fitted either side	**APERTURE (mm)**	**ANNULAR GAP (mm)**		**Drawing Number:**		BF-2063.14	
Min Substrate Thickness (mm):	120	65	-		**Date:**	12/12/24	**Rev:**	01
Sealant Depth (mm):	25	**ADDITIONAL INFORMATION**						
Sealant Fillet (mm):	0	-						
Wrap Length (mm):	-							
FRL / FRR:	-/120/120							

IMPORTANT: This drawing is provided as a guide only and does not guarentee compliance for every application. Confirm that the supporting certification is applicable to your specific construction details and obtain acceptance from the relevant Certifying Authority before installation. BOSS Passive Fire reserves the right to amend this document without notice.