BOSS BF-2067-4

AU: 1300 502 677 | NZ: 0800 502 677 www.bossfire.com

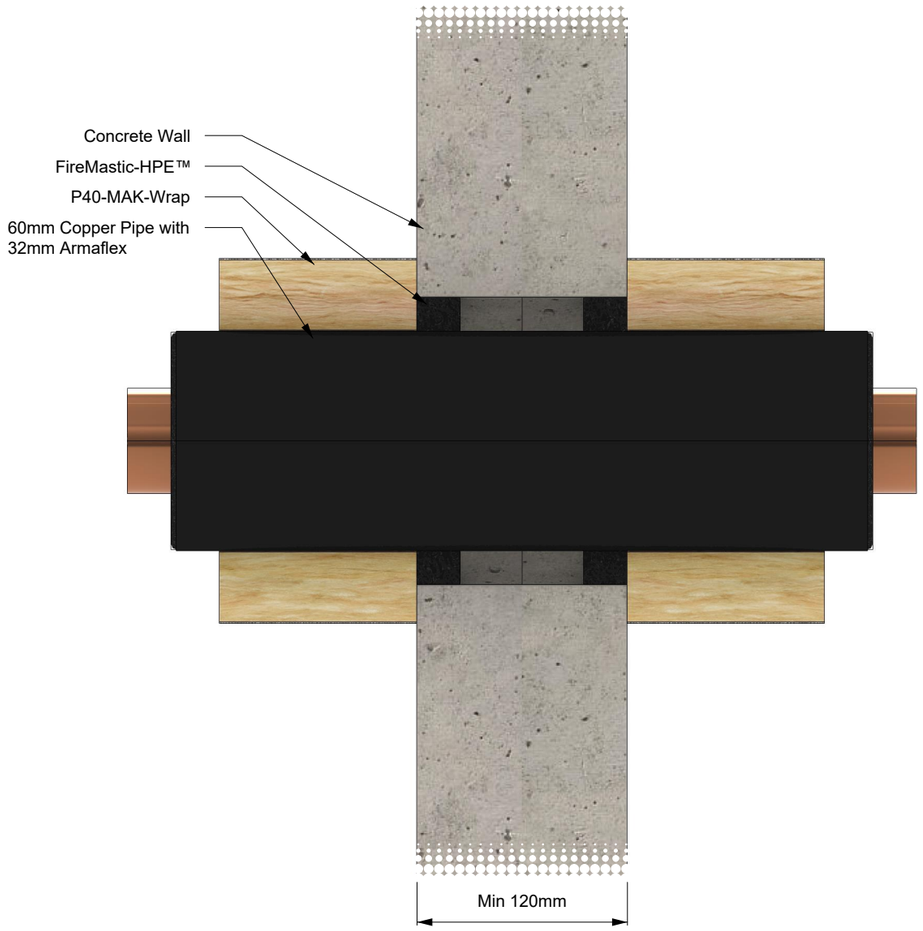

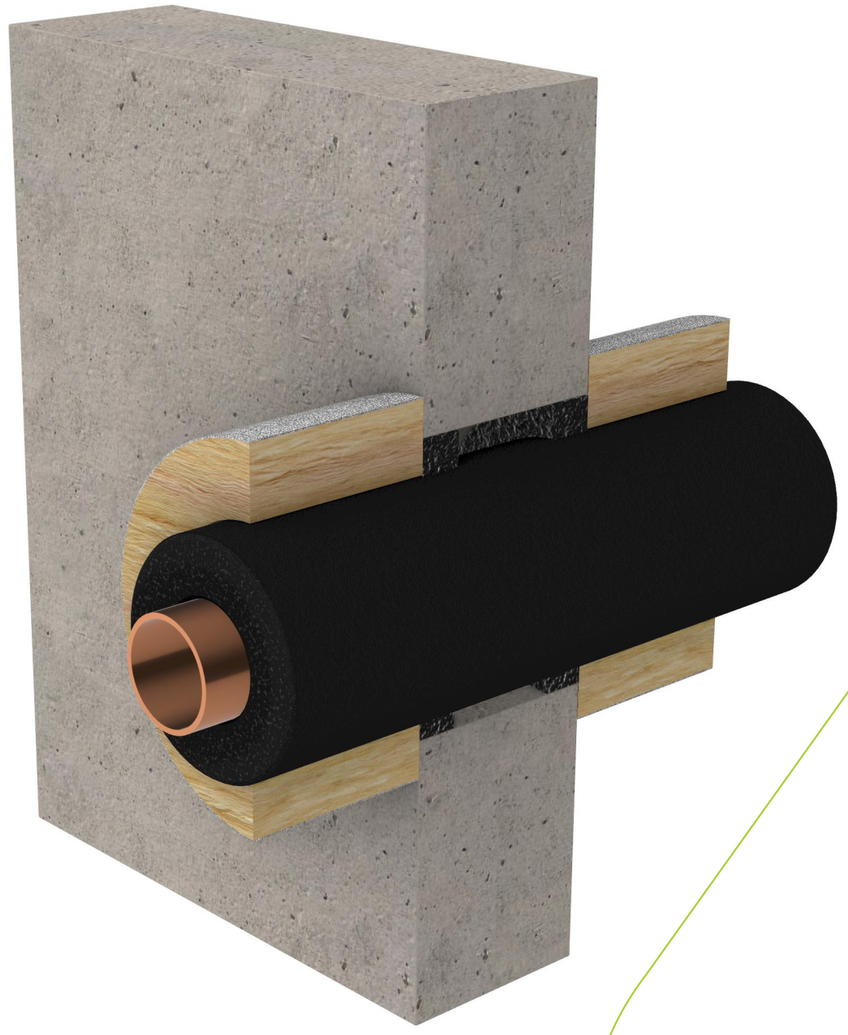

SYSTEM DESCRIPTION	
Orientation:	Wall
Trade / Type:	Plumbing / Hydraulic / Active Fire
Service:	Insulated Copper Pipes
Substrate:	Concrete wall
Min Substrate Thickness (mm):	120
Sealant Depth (mm):	25
Sealant Fillet (mm):	0
Wrap Length (mm):	600
FRL / FRR:	-/120/120

FIRE STOPPING INFORMATION	
BOSS FireMastic-HPE™	-
BOSS P40-MAK Wrap™	-
-	-
APERTURE (mm)	**ANNULAR GAP (mm)**
164	-
ADDITIONAL INFORMATION	
-	

SERVICE SIZE & DETAILS

Up to 60 mm copper pipe with 32 mm thick Armaflex insulation. Service is further wrapped with P40 MAK Wrap insulation to 600 mm on both sides. Sealant 25mm deep in annular gap and finished flush both sides.

SUPPORTING INFORMATION			
Reference Standard:	AS 1530.4:2014		
Supplementary Standard:	AS 4072.1-2005		
Report Reference:	WF FAS 190335		
Drawing Number:	BF-2067.4		
Date:	12/12/24	**Rev:**	01

IMPORTANT: This drawing is provided as a guide only and does not guarentee compliance for every application. Confirm that the supporting certification is applicable to your specific construction details and obtain acceptance from the relevant Certifying Authority before installation. BOSS Passive Fire reserves the right to amend this document without notice.