BOSS BF-2074-4

AU: 1300 502 677 | NZ: 0800 502 677 www.bossfire.com

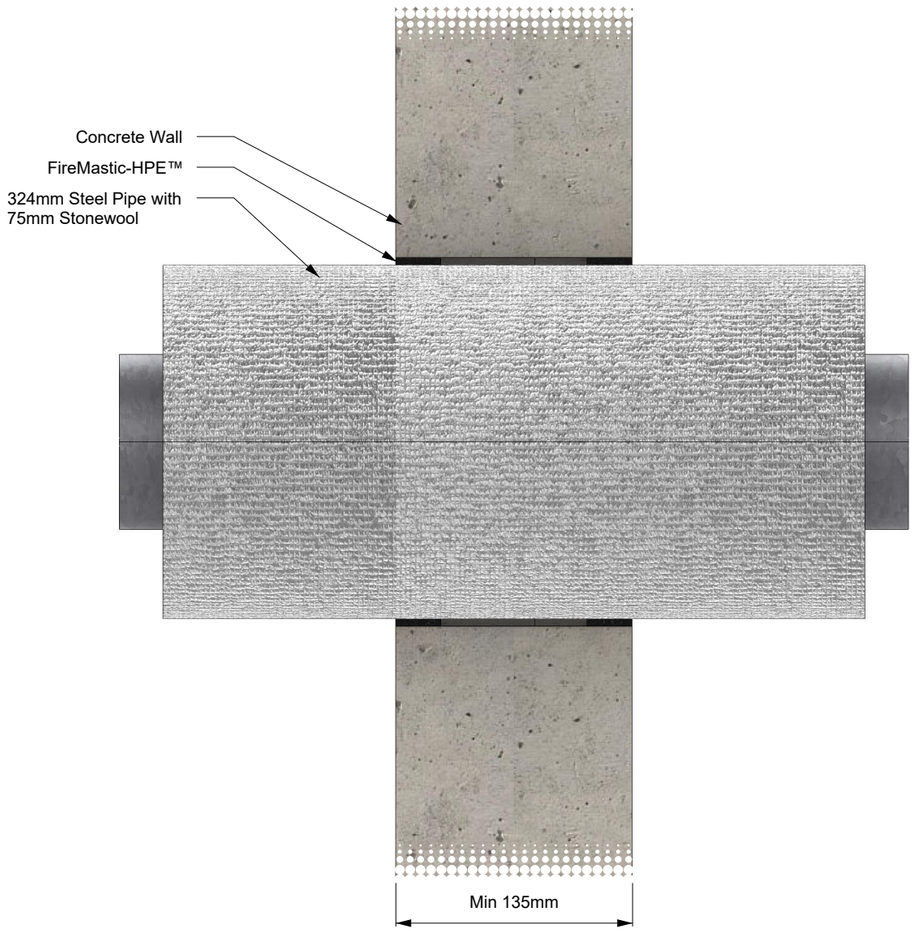

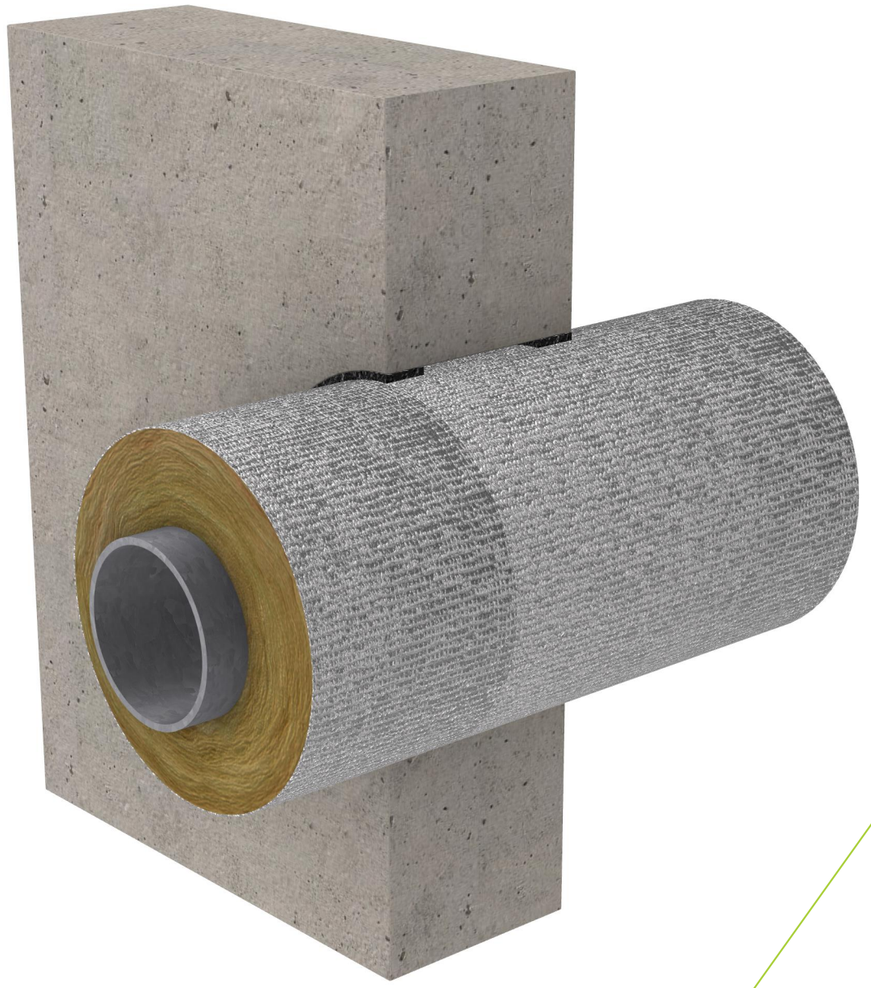

SYSTEM DESCRIPTION	
Orientation:	Wall
Trade / Type:	Plumbing / Hydraulic / Active Fire
Service:	Insulated Steel Pipes
Substrate:	Concrete wall
Min Substrate Thickness (mm):	135
Sealant Depth (mm):	26
Sealant Fillet (mm):	0
Wrap Length (mm):	400
FRL / FRR:	-/90/90

FIRE STOPPING INFORMATION	
BOSS FireMastic-HPE™	-
Stonewool insulation	-
-	-
APERTURE (mm)	**ANNULAR GAP (mm)**
486	5
ADDITIONAL INFORMATION	
-	

SERVICE SIZE & DETAILS

Up to 324 mm Steel Schedule 40 pipe with 75 mm thick stonewool insulation. Insulation wrapping is extended 400 mm on both sides. 5 mm annular gap sealed on both sides to 26 mm deep.

SUPPORTING INFORMATION			
Reference Standard:	AS 1530.4:2014		
Supplementary Standard:	AS 4072.1-2005		
Report Reference:	WF FAS 190335		
Drawing Number:	BF-2074.4		
Date:	12/12/24	**Rev:**	01

IMPORTANT: This drawing is provided as a guide only and does not guarentee compliance for every application. Confirm that the supporting certification is applicable to your specific construction details and obtain acceptance from the relevant Certifying Authority before installation. BOSS Passive Fire reserves the right to amend this document without notice.