BOSS BF-2161-14

AU: 1300 502 677 | NZ: 0800 502 677 www.bossfire.com

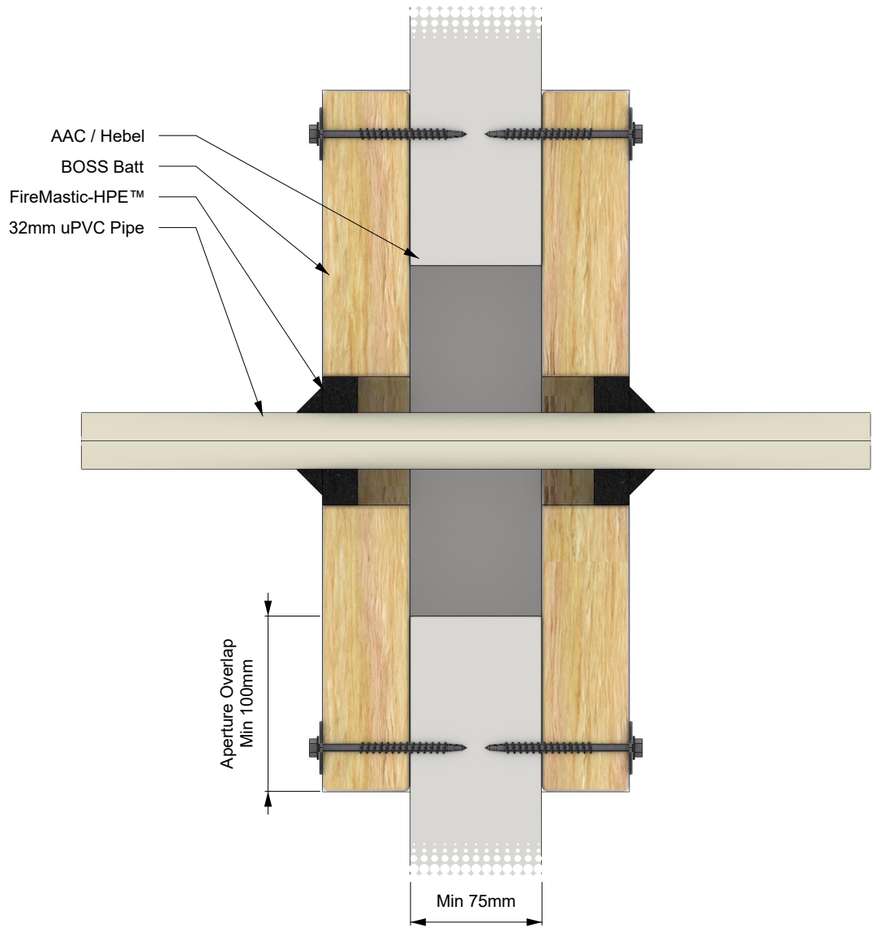

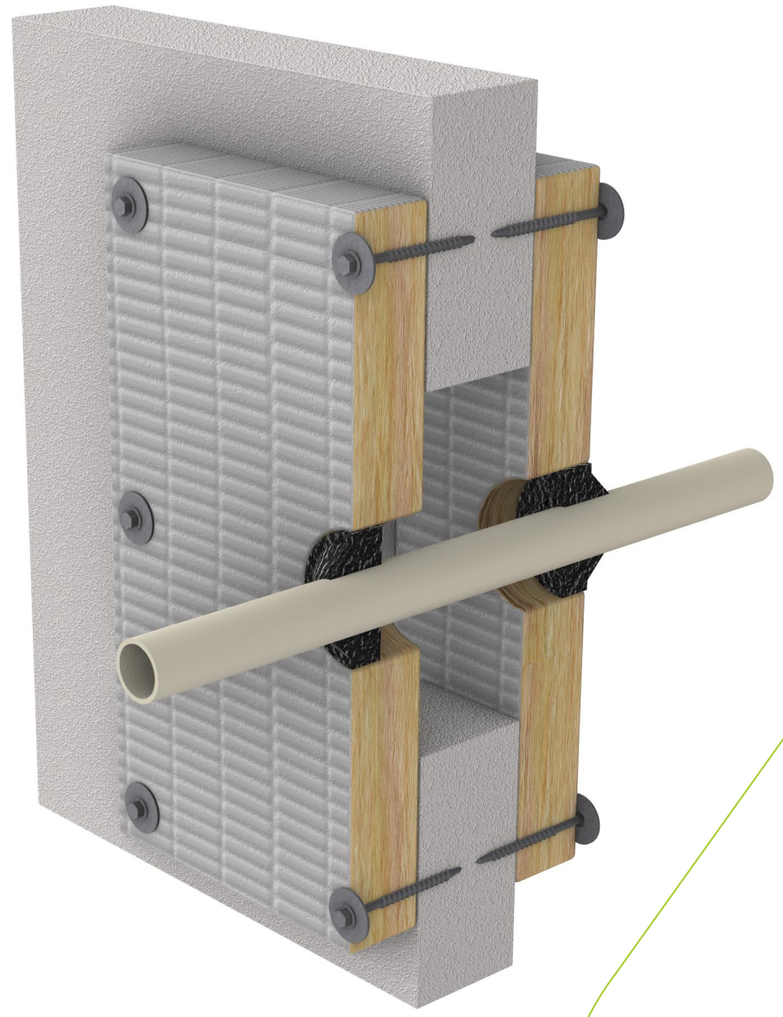

SYSTEM DESCRIPTION

Orientation:	Wall
Trade / Type:	Plumbing / Hydraulic / Active Fire
Service:	UPVC
Substrate:	2 layers BOSS Batt - Pattress fitted either side
Min Substrate Thickness (mm):	75
Sealant Depth (mm):	20
Sealant Fillet (mm):	15
Wrap Length (mm):	-
FRL / FRR:	-/120/120

FIRE STOPPING INFORMATION

BOSS FireMastic-HPE™	-
-	-
-	-
APERTURE (mm)	**ANNULAR GAP (mm)**
73	20.5

ADDITIONAL INFORMATION

-

SERVICE SIZE & DETAILS

Up to 32 mm uPVC pipe. Sealant to depth of 20 mm in annular gap both sides, with 15 mm x 15 mm fillet both sides.

SUPPORTING INFORMATION

Reference Standard:	AS 1530.4:2014		
Supplementary Standard:	AS 4072.1-2005		
Report Reference:	WF FAS 190335		
Drawing Number:	BF-2161.14		
Date:	13/01/25	**Rev:**	01

IMPORTANT: This drawing is provided as a guide only and does not guarantee compliance for every application. Confirm that the supporting certification is applicable to your specific construction details and obtain acceptance from the relevant Certifying Authority before installation. BOSS Passive Fire reserves the right to amend this document without notice.